

PoDI / NHS

FHWA PROJECTS OF DIVISION INTEREST (PoDI)? NO YES

NATIONAL HIGHWAY SYSTEM? NO YES

DEPARTMENT OF TRANSPORTATION STATE OF COLORADO

I-70 VAIL PASS SAFETY AND OPERATIONS IMPROVEMENTS EAGLE COUNTY PROJECT CODE NO. 21685

Related Projects:

P. E. UNDER PROJECT:
Project Number:
Project Code:

R.O.W. Projects:

R.O.W. Project Description
N/A

PROJECT DESCRIPTION

THE PROJECT IS LOCATED ON I-70 IN EAGLE COUNTY. IT BEGINS AT MP 180 AND EXTENDS 10 MILES TO MP 190. THE WORK INCLUDES:

- ADDING AN AUXILIARY LANE, WIDENING THE INSIDE SHOULDER, AND CORRECTING SUBSTANDARD CURVES ON EASTBOUND FROM APPROXIMATELY MP 184.8 TO 190.0,
- CORRECTING SUBSTANDARD CURVES AND WIDENING THE INSIDE SHOULDER ON WESTBOUND FROM MP 185.7 TO 186.5 AND FROM MP 187.2 TO 188.8.
- REPLACING STRUCTURE F-12-AS
- INSTALLING A DE-ICING SYSTEM ON EASTBOUND BRIDGE F-11-AO
- RELOCATING APPROXIMATELY 2 MILES OF THE VAIL PASS RECREATION TRAIL
- CONSTRUCT SIX WILDLIFE CROSSINGS
- INSTALLING VARIABLE SPEED LIMIT SIGNS, AND IMPROVED SIGNAGE THROUGHOUT THE CORRIDOR.
- INSTALL AN AUTOMATIC HIGHWAY CLOSURE SYSTEM
- INSTALL WILDLIFE FENCING FROM MP 185 TO 190
- IMPROVE THE EMERGENCY TRUCK RAMP AT MP 182.
- WIDEN THE OUTSIDE SHOULDER BY 8 FEET IN SEVERAL LOCATIONS

SHEET NO.

1 TITLE SHEET
2 - 3 TYPICAL SECTIONS
4 - 16 PLAN AND PROFILES

INDEX OF SHEETS

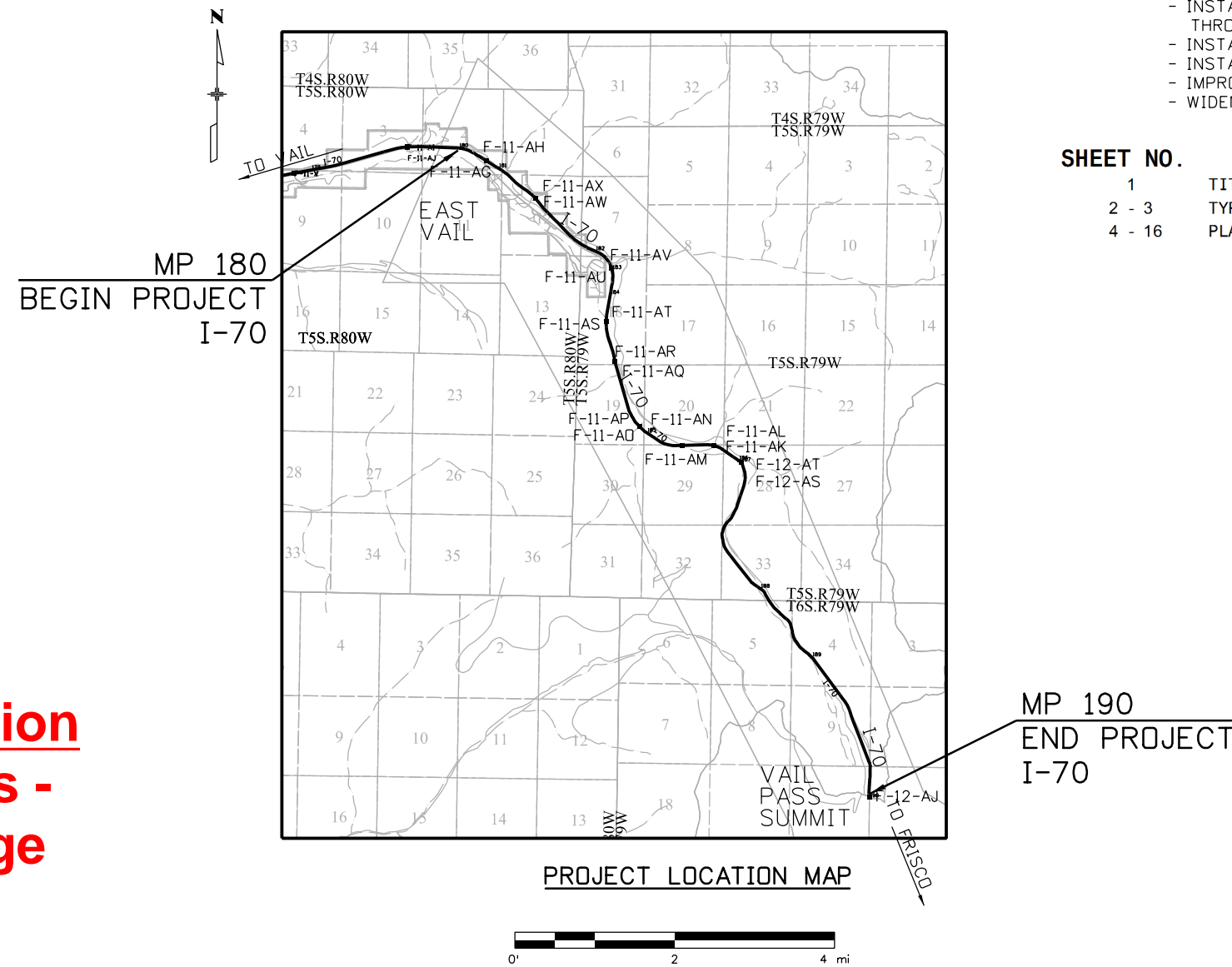

Not For Construction
Conceptual Plans -
Subject to Change



**Know what's below.
Call before you dig.**

Print Date: 2/21/2020		Sheet Revisions	As Constructed	Contract Information	Project No./Code
File Name: 21685_INFRA_TitleSheet.dgn		Date: Comments Init.	No Revisions:	Contractor:	NHPP 0701-240
Horiz. Scale: 1:2 Vert. Scale: As Noted			Revised:	Resident Engineer:	21685
Unit Information Unit Leader Initials			Void:	Project Engineer:	21685
wood. Colorado Center Tower 2 2000 S. Colorado Blvd Suite 2-1000 Denver, CO 80222	0000			PROJECT STARTED: / / ACCEPTED: / /	Sheet Number
			Region 3		
			KB		

P:\Project\Transportation\CDOT_R3\CDDT_R3_VailPass\9.0_CADD\9.02_Design\Implementation_Projects\21685_INFRA_TitleSheet.dgn

**Not For Construction
Conceptual Plans -
Subject to Change**

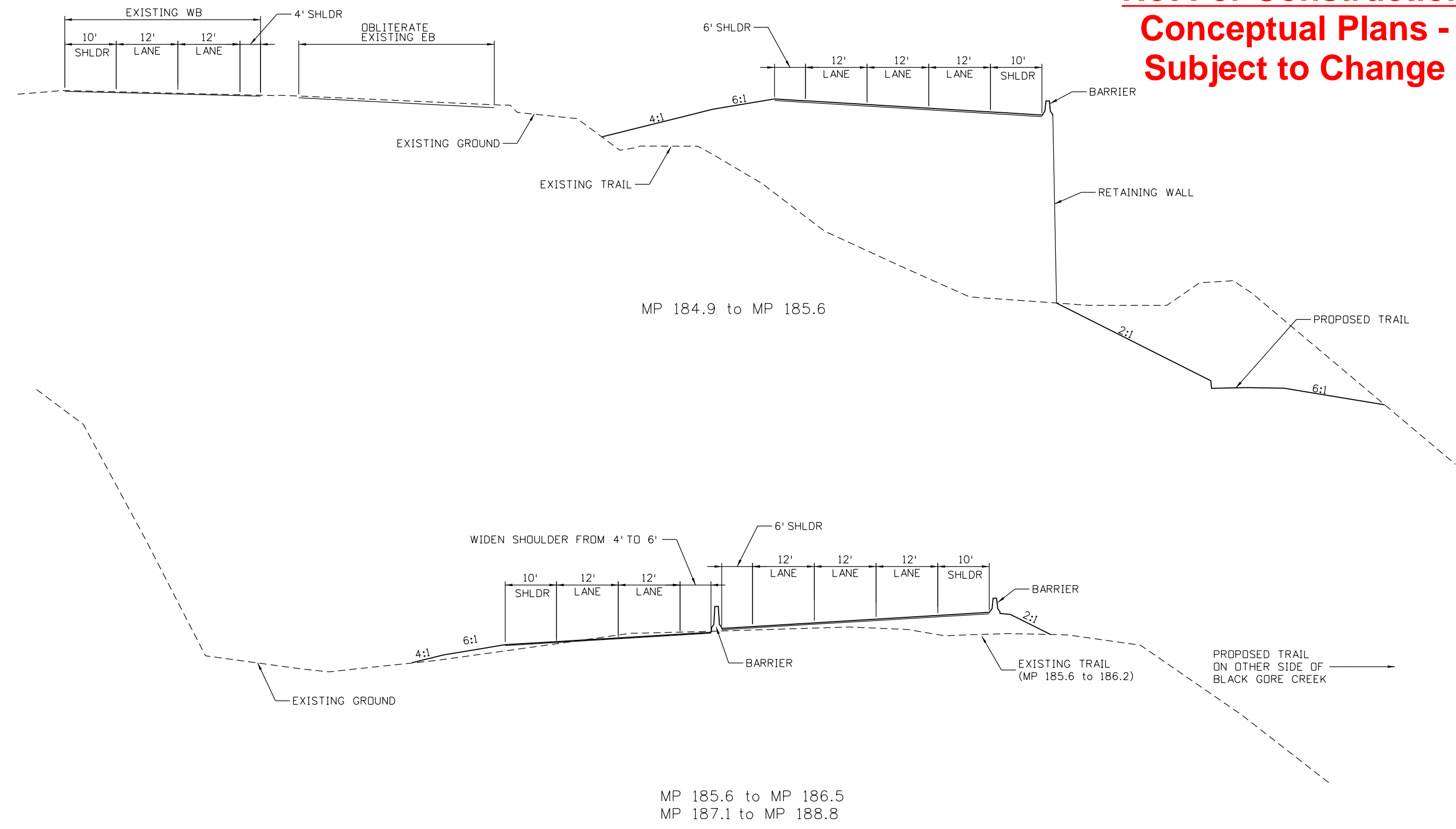

tyler.bowman 8:52:53 AM P:\Project\Transportation\CDDT R3\CDDT R3 Vail Pass\9.0 CADD\9.02 Design\Implementation Projects\21685_INFRA_Typicals.dgn

Print Date: 2/21/2020
File Name: 21685_INFRA_Typicals.dgn
Horiz. Scale: 1:20 Vert. Scale: As Noted
Unit Information
wood. Colorado Center Tower 2 2000 S. Colorado Blvd Suite 2-1000 Denver, CO 80222

Sheet Revisions		
Date:	Comments	Init.

Colorado Department of Transportation

714 Grand Avenue
P.O. Box 298
Eagle, CO 81631
Phone: 970-328-6385 FAX: 970-328-2368

Region 3 **KB**

As Constructed
No Revisions:
Revised:
Void:

West Vail Pass Typical Sections			
Designer:	Structure Numbers		
Detailer:	Subset Sheets:	1 of 2	
Sheet Subset:			

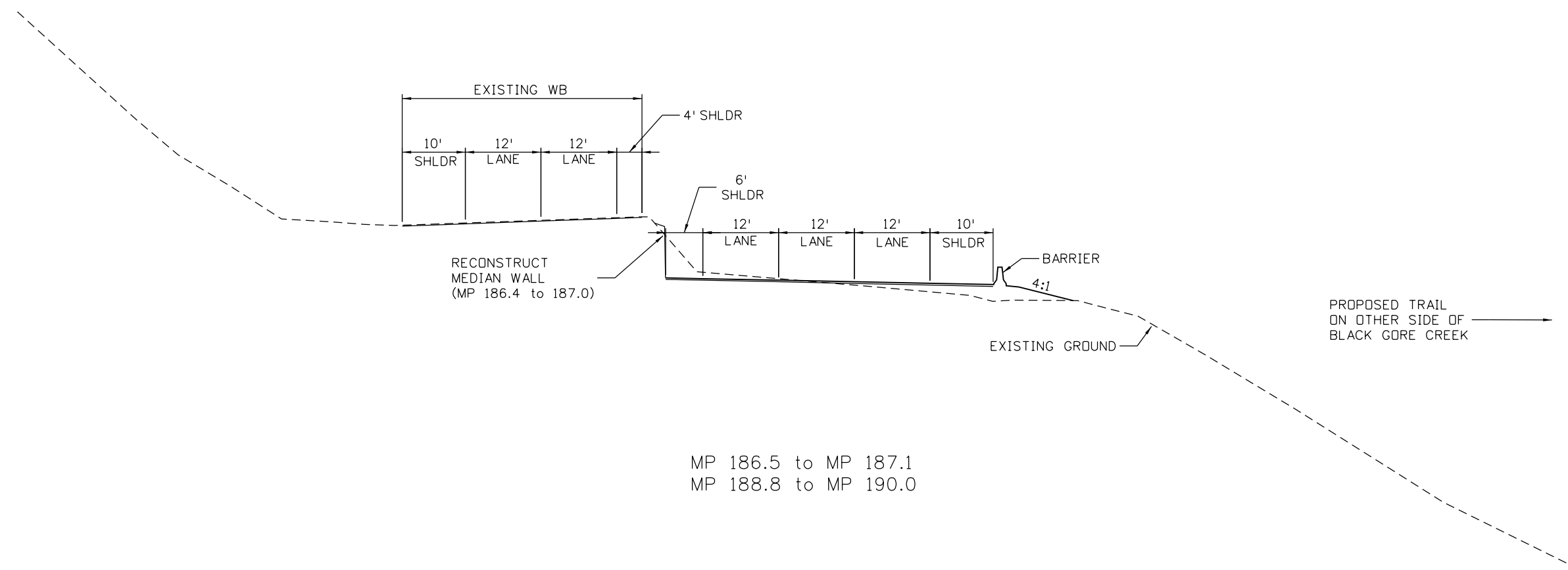

Project No./Code
NHPP 0701-240
21685
Sheet Number

tyler.bowman 8:52:54 AM P:\Project\Transportation\CDDT R3\CDDT R3 VailPass\9.0 CADD\9.02 Design\Implementation Projects\21685_INFRA_Typicals.dgn



MP 186.5 to MP 187.1
MP 188.8 to MP 190.0

**Not For Construction
Conceptual Plans -
Subject to Change**

Print Date: 2/21/2020		Sheet Revisions Date: Comments Init.			As Constructed No Revisions:		West Vail Pass Typical Sections		Project No./Code	
File Name: 21685_INFRA_Typicals.dgn									NHPP 0701-240	
Horiz. Scale: 1:20 Vert. Scale: As Noted		 Colorado Department of Transportation 714 Grand Avenue P.O. Box 298 Eagle, CO 81631 Phone: 970-328-6385 FAX: 970-328-2368 Region 3			Revised:		Designer:		Structure Numbers	
Unit Information							Void:		Detailer:	
 Colorado Center Tower 2 2000 S. Colorado Blvd Suite 2-1000 Denver, CO 80222		 Region 3			KB		Sheet Number		21685	

LEGEND

- EXISTING ROW
- BLACK GORE CREEK
- EXISTING EDGE OF PAVEMENT
- x-x- WILDLIFE FENCE
- PROPOSED WALL
- PROPOSED ROADWAY IMPROVEMENTS
- TRAIL REALIGNMENT
- PROPOSED BRIDGE
- - - - TOE OF FILL
- - - - TOP OF CUT

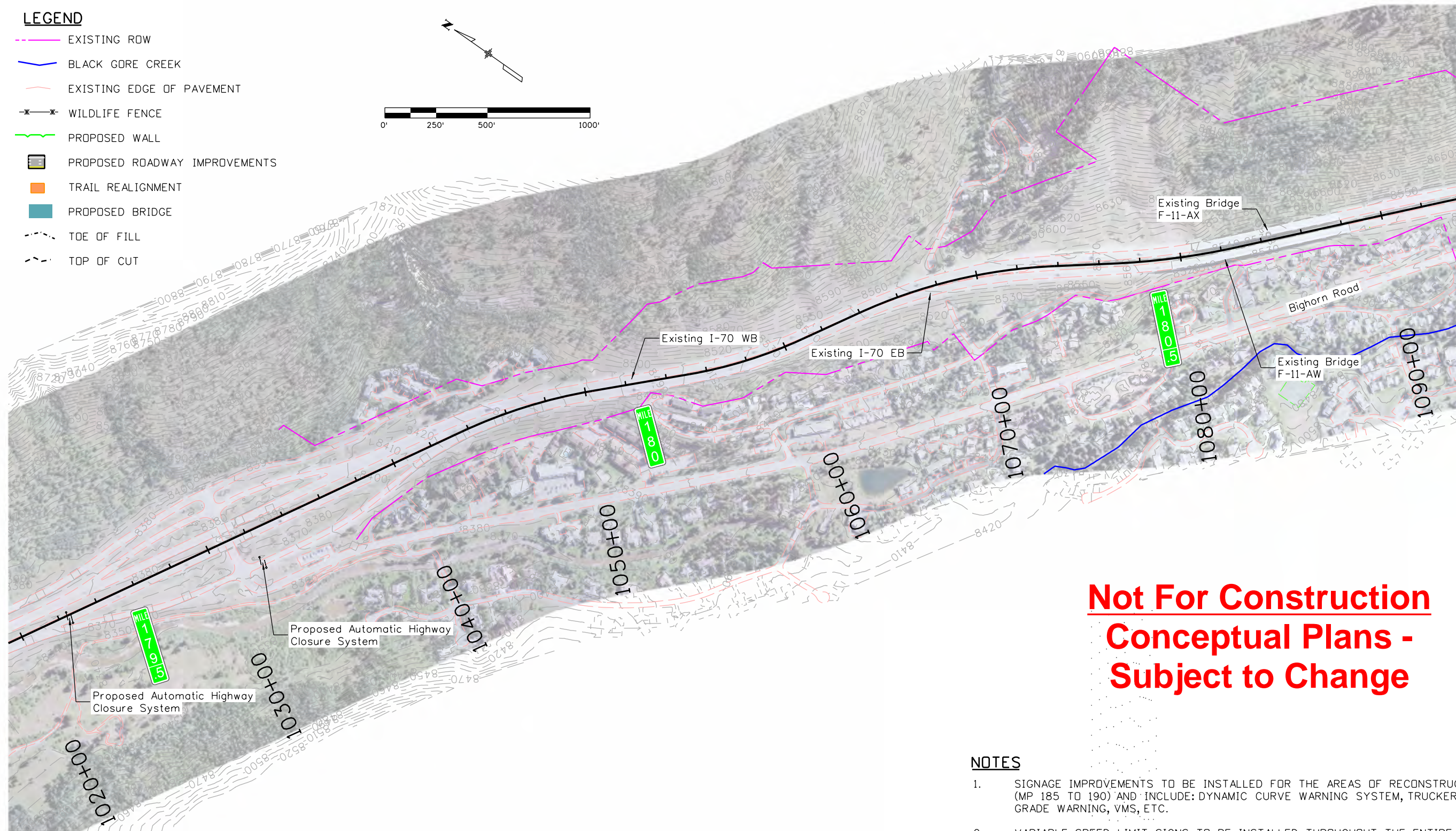
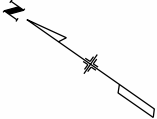

**Not For Construction
Conceptual Plans -
Subject to Change**

NOTES

1. SIGNAGE IMPROVEMENTS TO BE INSTALLED FOR THE AREAS OF RECONSTRUCTION (MP 185 TO 190) AND INCLUDE: DYNAMIC CURVE WARNING SYSTEM, TRUCKER STEEP GRADE WARNING, VMS, ETC.
2. VARIABLE SPEED LIMIT SIGNS TO BE INSTALLED THROUGHOUT THE ENTIRE CORRIDOR (MP 180 TO 190), EXACT LOCATIONS TO BE DETERMINED.

tyler.bowman 9:00:47 AM P:\Project\Transportation\CDOT R3\CDOT R3 Vail Pass\9.0 CADD\9.02 Design\Implementation Projects\21685_INFRA_Plans.dgn

Print Date: 2/21/2020	
File Name: 21685_INFRA_Plans.dgn	
Horiz. Scale: 1:500	Vert. Scale: As Noted
Unit Information	
wood.	
Colorado Center Tower 2 2000 S. Colorado Blvd Suite 2-1000 Denver, CO 80222	

Sheet Revisions		
Date:	Comments	Init.

Colorado Department of Transportation

714 Grand Avenue
P.O. Box 298
Eagle, CO 81631
Phone: 970-328-6385 FAX: 970-328-2368

Region 3 **KB**

As Constructed
No Revisions:
Revised:
Void:

West Vail Pass INFRA Plans			
Designer:	Structure Numbers		
Detailer:	Subset Sheets:	1 of 13	
Sheet Subset:			

Project No./Code
NHPP 0701-240
21685
Sheet Number

Not For Construction Conceptual Plans - Subject to Change

LEGEND

- EXISTING RDW
- BLACK GDRE CREEK
- EXISTING EDGE OF PAVEMENT
- x-x- WILDLIFE FENCE
- PROPOSED WALL
- PROPOSED ROADWAY IMPROVEMENTS
- TRAIL REALIGNMENT
- PROPOSED BRIDGE
- - - TOE OF FILL
- - - TOP OF CUT

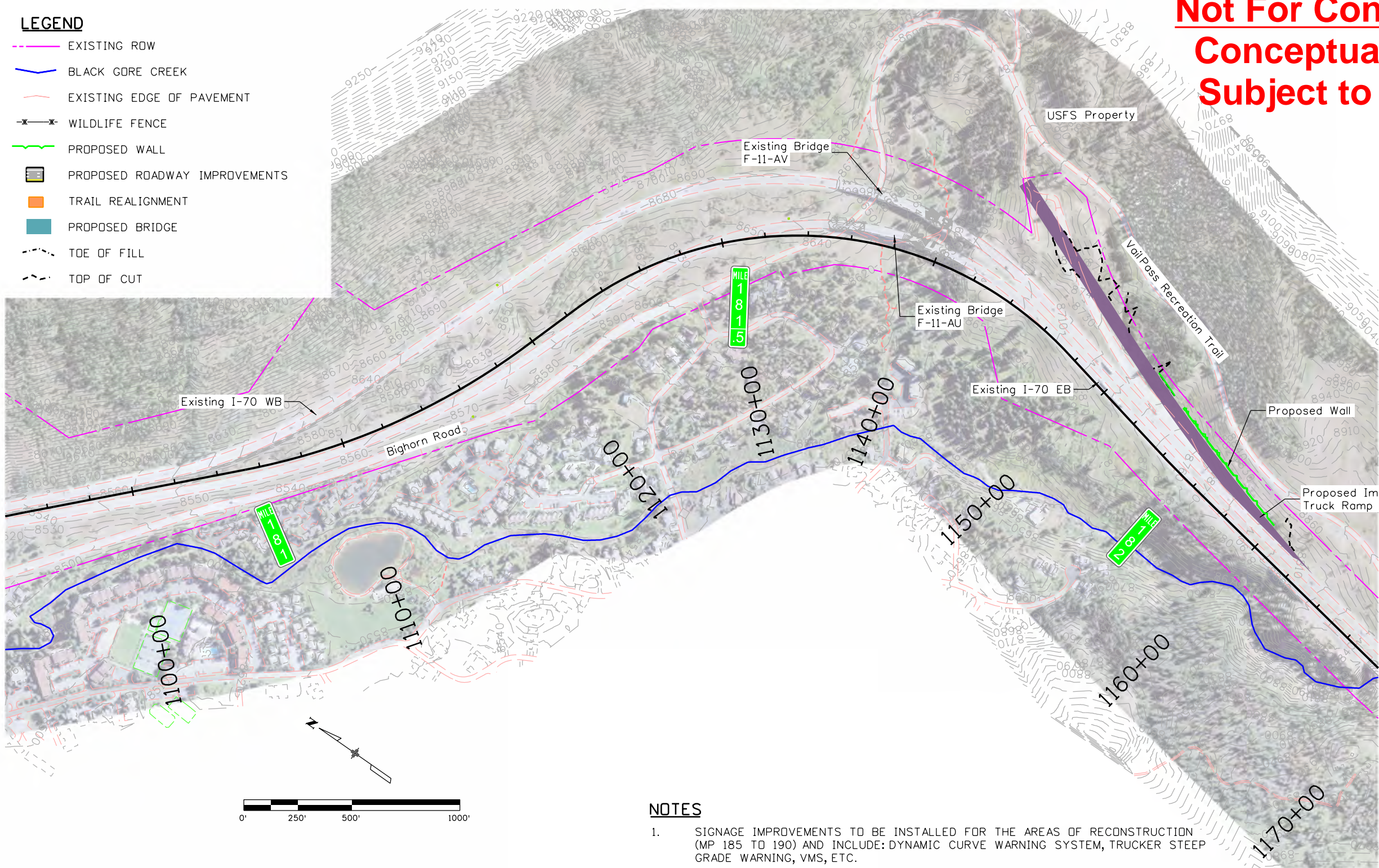

NOTES

1. SIGNAGE IMPROVEMENTS TO BE INSTALLED FOR THE AREAS OF RECONSTRUCTION (MP 185 TO 190) AND INCLUDE: DYNAMIC CURVE WARNING SYSTEM, TRUCKER STEEP GRADE WARNING, VMS, ETC.
2. VARIABLE SPEED LIMIT SIGNS TO BE INSTALLED THROUGHOUT THE ENTIRE CORRIDOR (MP 180 TO 190), EXACT LOCATIONS TO BE DETERMINED.

tyler.bowman 9:02:42 AM P:\Project\Transportation\CDDT R3\CDDT R3 Vail Pass\9.0 CADD\9.02 Design\Implementation Projects\21685_INFRA_Plans.dgn

Print Date: 2/21/2020	
File Name: 21685_INFRA_Plans.dgn	
Horiz. Scale: 1:500	Vert. Scale: As Noted
Unit Information	
wood.	
Colorado Center Tower 2 2000 S. Colorado Blvd Suite 2-1000 Denver, CO 80222	

Sheet Revisions		
Date:	Comments	Init.

Colorado Department of Transportation

714 Grand Avenue
P.O. Box 298
Eagle, CO 81631
Phone: 970-328-6385 FAX: 970-328-2368

Region 3 **KB**

As Constructed	West Vail Pass INFRA Plans	
No Revisions:	Designer:	Structure Numbers
Revised:	Detailer:	Sheet Subset:
Void:	Sheet Subset:	Subset Sheets: 2 of 13

Project No./Code
NHPP 0701-240
21685
Sheet Number

Not For Construction Conceptual Plans - Subject to Change

LEGEND	
	EXISTING ROW
	BLACK GORE CREEK
	EXISTING EDGE OF PAVEMENT
	WILDLIFE FENCE
	PROPOSED WALL
	PROPOSED ROADWAY IMPROVEMENTS
	TRAIL REALIGNMENT
	PROPOSED BRIDGE
	TOE OF FILL
	TOP OF CUT

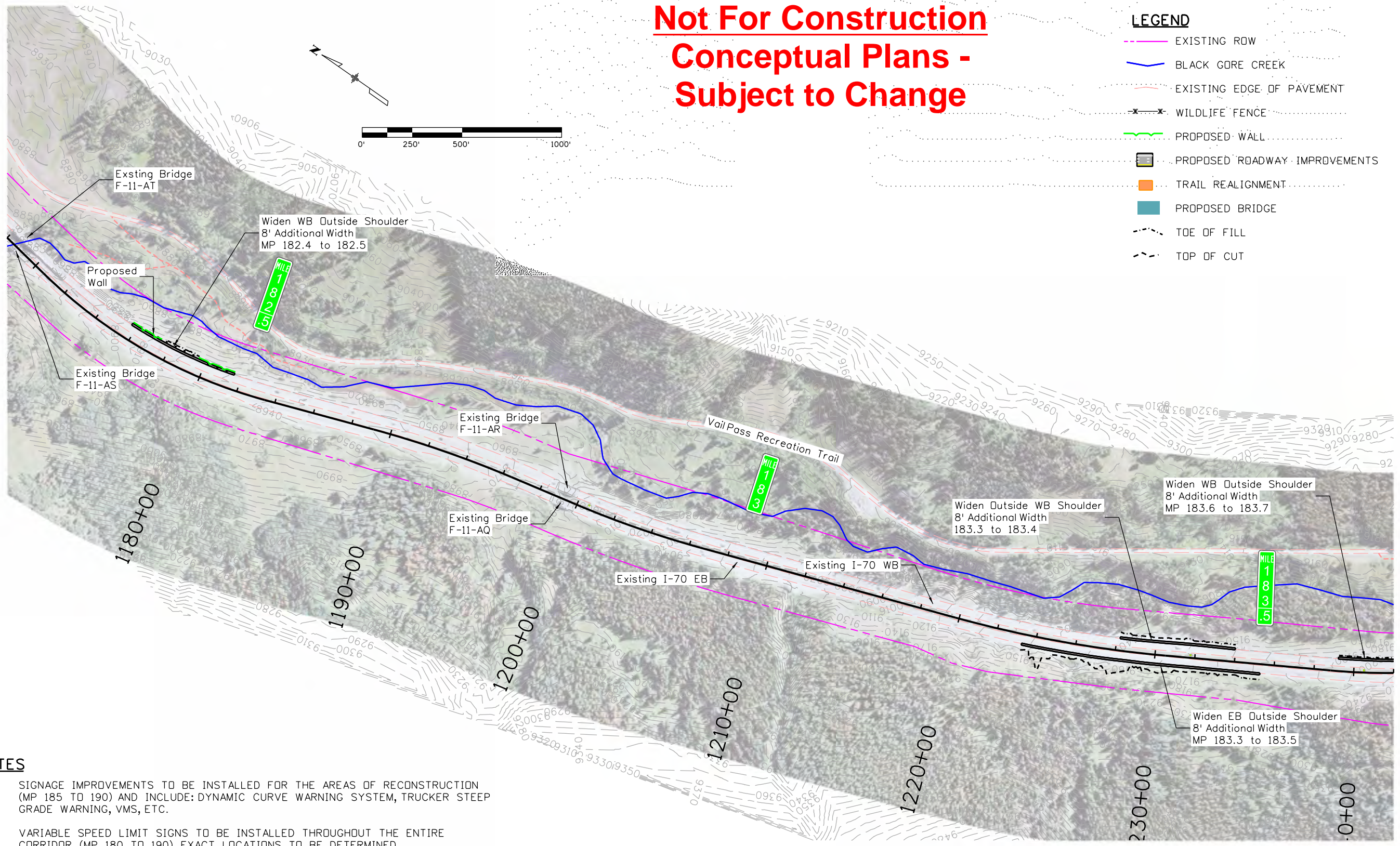

NOTES

- SIGNAGE IMPROVEMENTS TO BE INSTALLED FOR THE AREAS OF RECONSTRUCTION (MP 185 TO 190) AND INCLUDE: DYNAMIC CURVE WARNING SYSTEM, TRUCKER STEEP GRADE WARNING, VMS, ETC.
- VARIABLE SPEED LIMIT SIGNS TO BE INSTALLED THROUGHOUT THE ENTIRE CORRIDOR (MP 180 TO 190), EXACT LOCATIONS TO BE DETERMINED.

tyler.bowman 8:54:02 AM P:\Project\Transportation\CDOT R3\CDOT R3 Vail Pass\9.0 CADD\9.02 Design\Implementation Projects\21685_INFRA_Plans.dgn

Print Date: 2/21/2020		Sheet Revisions			Colorado Department of Transportation		As Constructed		West Vail Pass INFRA Plans			Project No./Code			
File Name: 21685_INFRA_Plans.dgn		Date:	Comments	Init.	714 Grand Avenue P.O. Box 298 Eagle, CO 81631 Phone: 970-328-6385 FAX: 970-328-2368		No Revisions:		Designer: Detailer: Sheet Subset:			NHPP 0701-240			
Horiz. Scale: 1:500 Vert. Scale: As Noted							Revised:					Structure Numbers		21685	
Unit Information							Void:					Subset Sheets: 3 of 13		Sheet Number	
Colorado Center Tower 2 2000 S. Colorado Blvd Suite 2-1000 Denver, CO 80222		Region 3			KB										

Not For Construction Conceptual Plans - Subject to Change

LEGEND

- EXISTING ROW
- BLACK GORE CREEK
- EXISTING EDGE OF PAVEMENT
- x-x- WILDLIFE FENCE
- PROPOSED WALL
- PROPOSED ROADWAY IMPROVEMENTS
- TRAIL REALIGNMENT
- PROPOSED BRIDGE
- - - TOE OF FILL
- - - TOP OF CUT

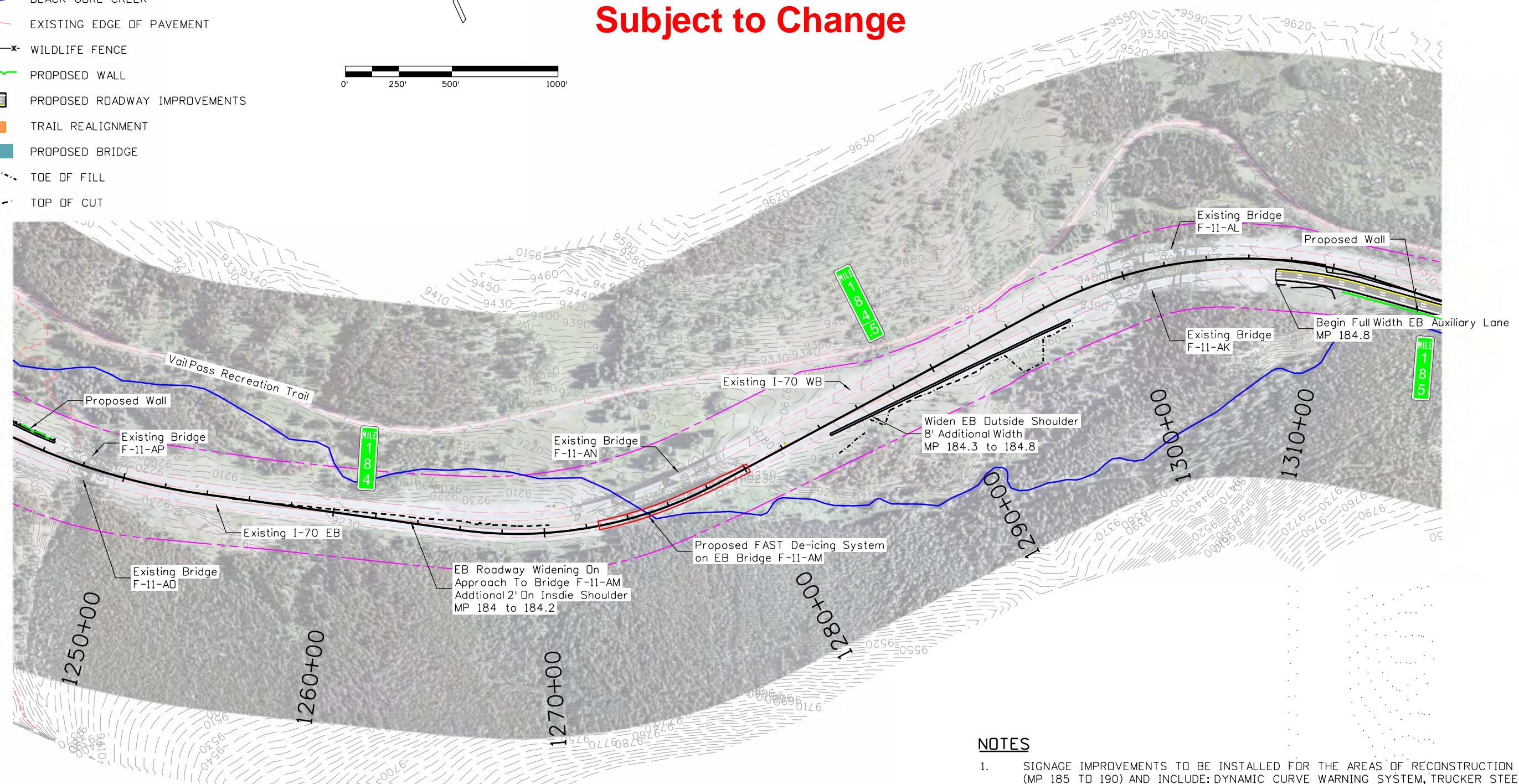
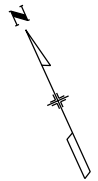
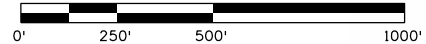

NOTES

1. SIGNAGE IMPROVEMENTS TO BE INSTALLED FOR THE AREAS OF RECONSTRUCTION (MP 185 TO 190) AND INCLUDE: DYNAMIC CURVE WARNING SYSTEM, TRUCKER STEEP GRADE WARNING, VMS, ETC.
2. VARIABLE SPEED LIMIT SIGNS TO BE INSTALLED THROUGHOUT THE ENTIRE CORRIDOR (MP 180 TO 190), EXACT LOCATIONS TO BE DETERMINED.

tyler.bowman 8:54:27 AM P:\Project\Transportation\CDOT R3\CDOT R3 VailPass\9.0 CADD\9.02 Design\Implementation Projects\21685_INFRA_Plans.dgn

Print Date: 2/21/2020	
File Name: 21685_INFRA_Plans.dgn	
Horiz. Scale: 1:500	Vert. Scale: As Noted
Unit Information	
wood.	
Colorado Center Tower 2 2000 S. Colorado Blvd Suite 2-1000 Denver, CO 80222	

Sheet Revisions		
Date:	Comments	Init.

Colorado Department of Transportation

714 Grand Avenue
P.O. Box 298
Eagle, CO 81631
Phone: 970-328-6385 FAX: 970-328-2368

Region 3 **KB**

As Constructed	West Vail Pass INFRA Plans		Project No./Code
	No Revisions:		
	Revised:	Designer:	Structure Numbers:
Void:	Detailer:	Sheet Subset:	Sheet Number
			Subset Sheets: 4 of 13

**Not For Construction
Conceptual Plans -
Subject to Change**

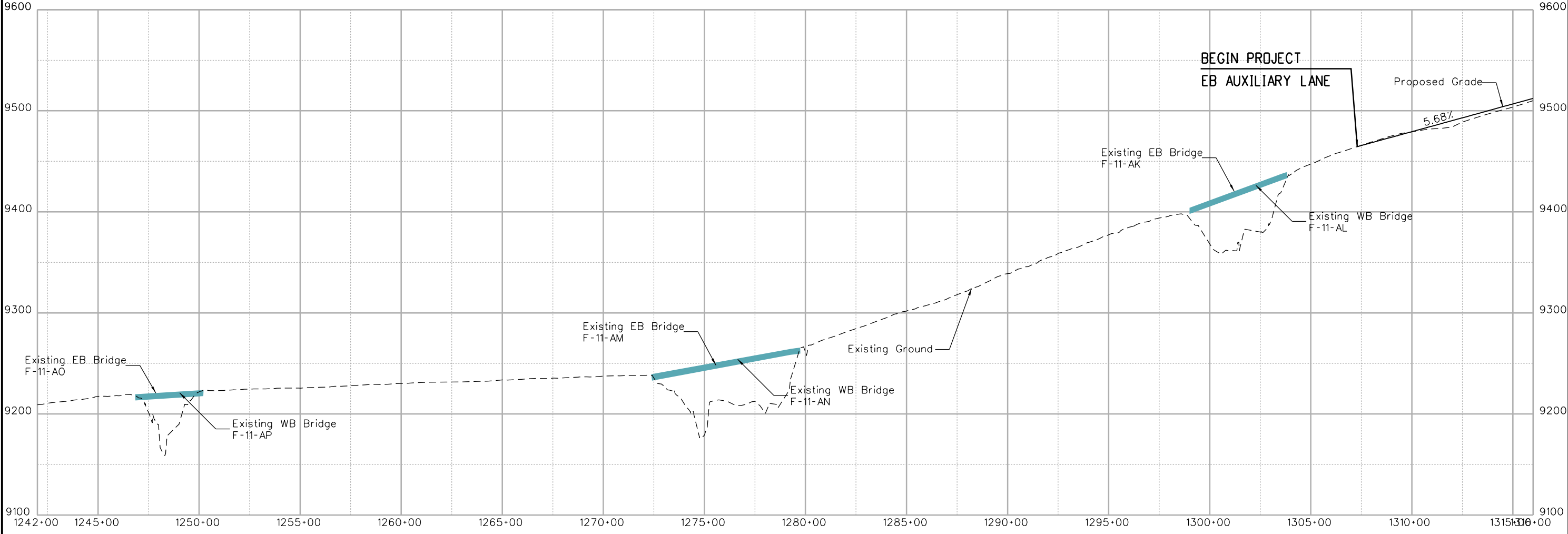

tyler.bowman 8:54:56 AM P:\Project\Transportation\CDDT R3\CDDT R3 Vail Pass\9.0 CADD\9.02 Design\Implementation Projects\21685_INFRA_Profile.dgn

Print Date: 2/21/2020	
File Name: 21685_INFRA_Profile.dgn	
Horiz. Scale: 1:500	Vert. Scale: As Noted
Unit Information	
wood.	Colorado Center Tower 2 2000 S. Colorado Blvd Suite 2-1000 Denver, CO 80222

Sheet Revisions		
Date:	Comments	Init.

Colorado Department of Transportation

714 Grand Avenue
P.O. Box 298
Eagle, CO 81631
Phone: 970-328-6385 FAX: 970-328-2368

Region 3 **KB**

As Constructed
No Revisions:
Revised:
Void:

West Vail Pass INFRA Profiles	
Designer:	Structure Numbers:
Detailer:	Subset Sheets: 5 of 13
Sheet Subset:	

Project No./Code
NHPP 0701-240
21685
Sheet Number

tyler.bowman 8:55:00 AM P:\Project\Transportation\CDOT R3\CDOT R3 Vail Pass\9.0 CADD\9.02 Design\Implementation Projects\21685_INFRA_Plans.dgn

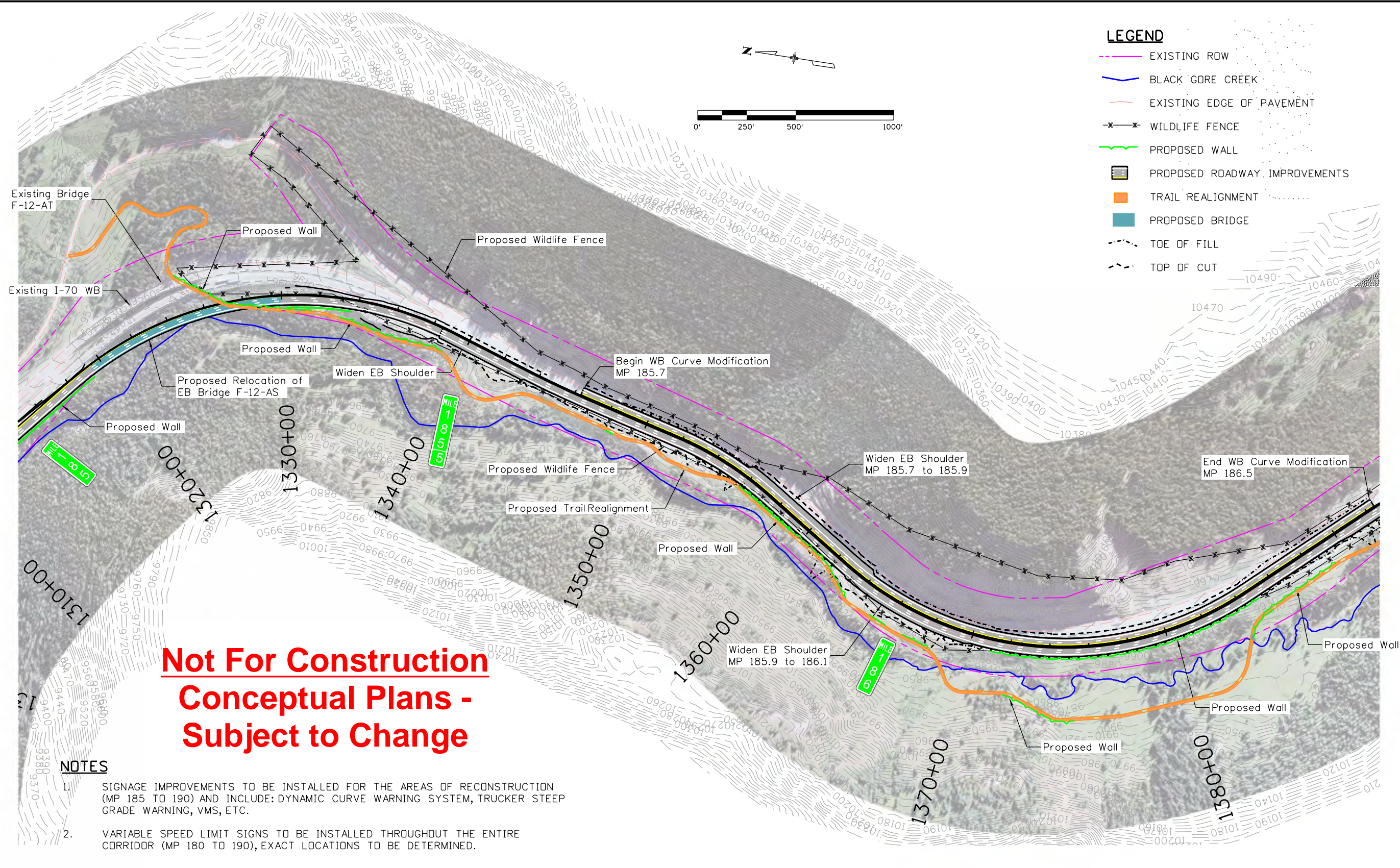

LEGEND

- EXISTING ROW
- BLACK GORE CREEK
- EXISTING EDGE OF PAVEMENT
- x-x- WILDLIFE FENCE
- PROPOSED WALL
- PROPOSED ROADWAY IMPROVEMENTS
- TRAIL REALIGNMENT
- PROPOSED BRIDGE
- - - TOE OF FILL
- - - TOP OF CUT

**Not For Construction
Conceptual Plans -
Subject to Change**

NOTES

1. SIGNAGE IMPROVEMENTS TO BE INSTALLED FOR THE AREAS OF RECONSTRUCTION (MP 185 TO 190) AND INCLUDE: DYNAMIC CURVE WARNING SYSTEM, TRUCKER STEEP GRADE WARNING, VMS, ETC.
2. VARIABLE SPEED LIMIT SIGNS TO BE INSTALLED THROUGHOUT THE ENTIRE CORRIDOR (MP 180 TO 190), EXACT LOCATIONS TO BE DETERMINED.

Print Date: 2/21/2020	
File Name: 21685_INFRA_Plans.dgn	
Horiz. Scale: 1:500	Vert. Scale: As Noted
Unit Information	
wood.	Colorado Center Tower 2 2000 S. Colorado Blvd Suite 2-1000 Denver, CO 80222

Sheet Revisions		
Date:	Comments	Init.

Colorado Department of Transportation

714 Grand Avenue
P.O. Box 298
Eagle, CO 81631
Phone: 970-328-6385 FAX: 970-328-2368

Region 3 **KB**

As Constructed
No Revisions:
Revised:
Void:

West Vail Pass INFRA Plans	
Designer:	Structure Numbers
Detailer:	Subset Sheets: 6 of 13
Sheet Subset:	

Project No./Code
NHPP 0701-240
21685
Sheet Number

Not For Construction Conceptual Plans - Subject to Change

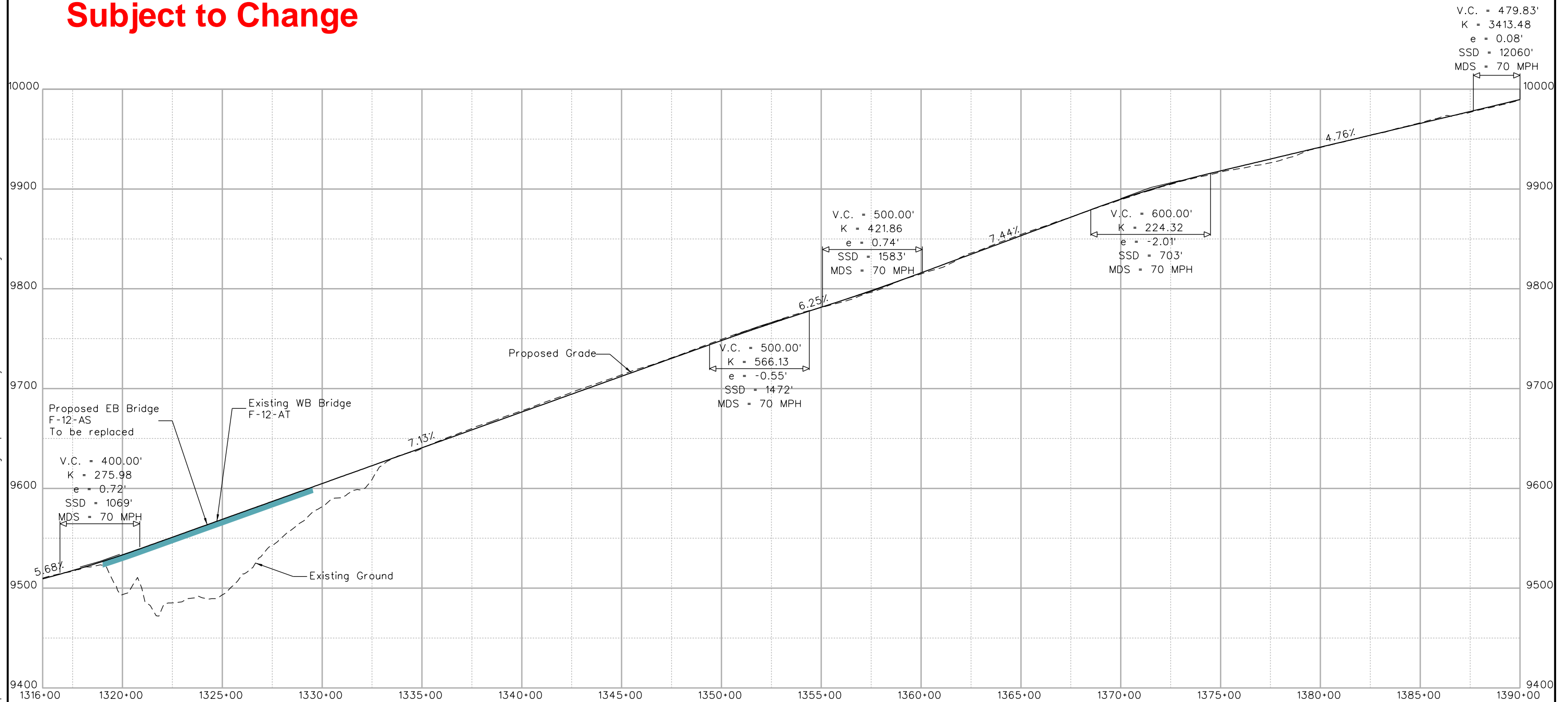

tyler.bowman 8:55:26 AM P:\Project\Transportation\CDDT R3\CDDT R3 Vail Pass\9.0 CADD\9.02 Design\Implementation Projects\21685_INFRA_Profile.dgn

Print Date: 2/21/2020	
File Name: 21685_INFRA_Profile.dgn	
Horiz. Scale: 1:500	Vert. Scale: As Noted
Unit Information	
Colorado Center Tower 2 2000 S. Colorado Blvd Suite 2-1000 Denver, CO 80222	

Sheet Revisions		
Date:	Comments	Init.

Colorado Department of Transportation
 714 Grand Avenue
 P.O. Box 298
 Eagle, CO 81631
 Phone: 970-328-6385 FAX: 970-328-2368
Region 3

As Constructed
No Revisions:
Revised:
Void:

West Vail Pass INFRA Profiles	
Designer:	Structure Numbers
Detailer:	Subset Sheets: 7 of 13
Sheet Subset:	

Project No./Code
NHPP 0701-240
21685
Sheet Number

LEGEND

- EXISTING ROW
- BLACK GORE CREEK
- EXISTING EDGE OF PAVEMENT
- WILDLIFE FENCE
- PROPOSED WALL
- PROPOSED ROADWAY IMPROVEMENTS
- TRAIL REALIGNMENT
- PROPOSED BRIDGE
- TOE OF FILL
- TOP OF CUT

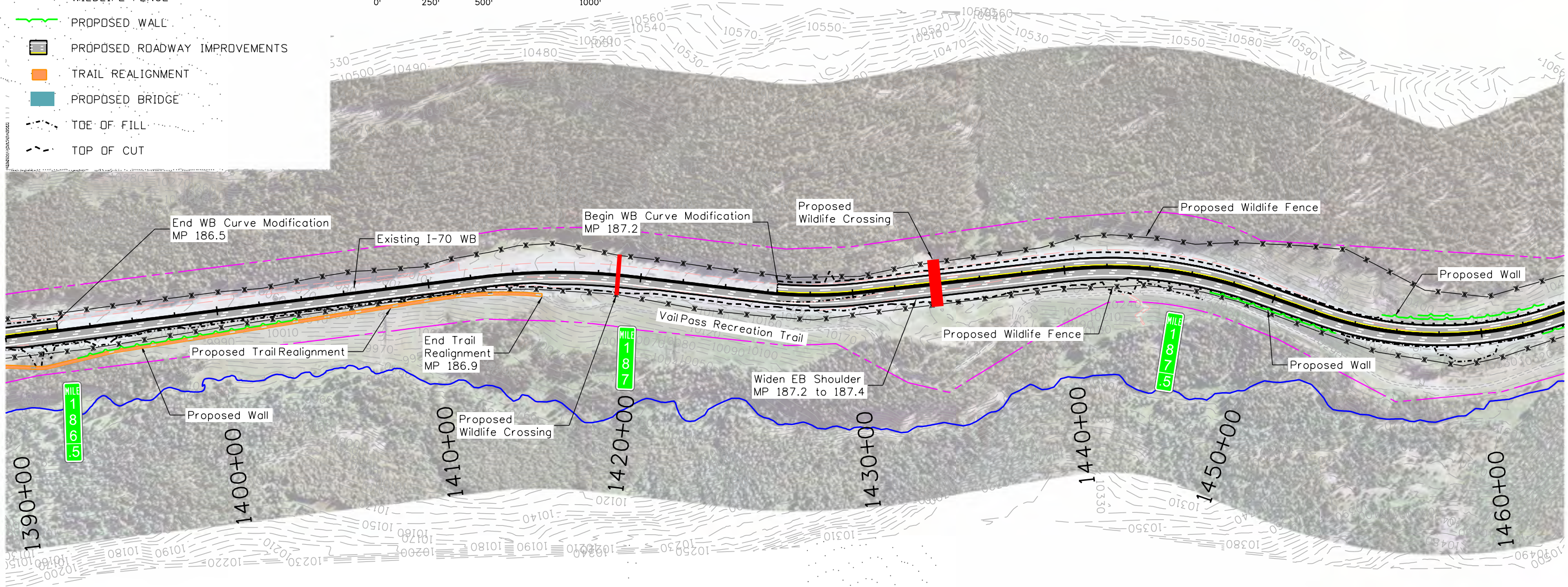
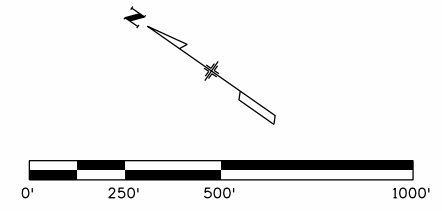

**Not For Construction
Conceptual Plans -
Subject to Change**

NOTES

1. SIGNAGE IMPROVEMENTS TO BE INSTALLED FOR THE AREAS OF RECONSTRUCTION (MP 185 TO 190) AND INCLUDE: DYNAMIC CURVE WARNING SYSTEM, TRUCKER STEEP GRADE WARNING, VMS, ETC.
2. VARIABLE SPEED LIMIT SIGNS TO BE INSTALLED THROUGHOUT THE ENTIRE CORRIDOR (MP 180 TO 190), EXACT LOCATIONS TO BE DETERMINED.

tyler.bowman 8:55:31 AM P:\Project\Transportation\CDOT R3\CDOT R3 VailPass\9.0 CADD\9.02 Design\Implementation Projects\21685_INFRA_Plans.dgn

Print Date: 2/21/2020
File Name: 21685_INFRA_Plans.dgn
Horiz. Scale: 1:500 Vert. Scale: As Noted
Unit Information
wood. Colorado Center Tower 2 2000 S. Colorado Blvd Suite 2-1000 Denver, CO 80222

Sheet Revisions		
Date:	Comments	Init.

Colorado Department of Transportation
 714 Grand Avenue
 P.O. Box 298
 Eagle, CO 81631
 Phone: 970-328-6385 FAX: 970-328-2368
Region 3 **KB**

As Constructed
No Revisions:
Revised:
Void:

West Vail Pass INFRA Plans	
Designer:	Structure Numbers
Detailer:	Subset Sheets: 8 of 13
Sheet Subset:	

Project No./Code
NHPP 0701-240
21685
Sheet Number

**Not For Construction
Conceptual Plans -
Subject to Change**

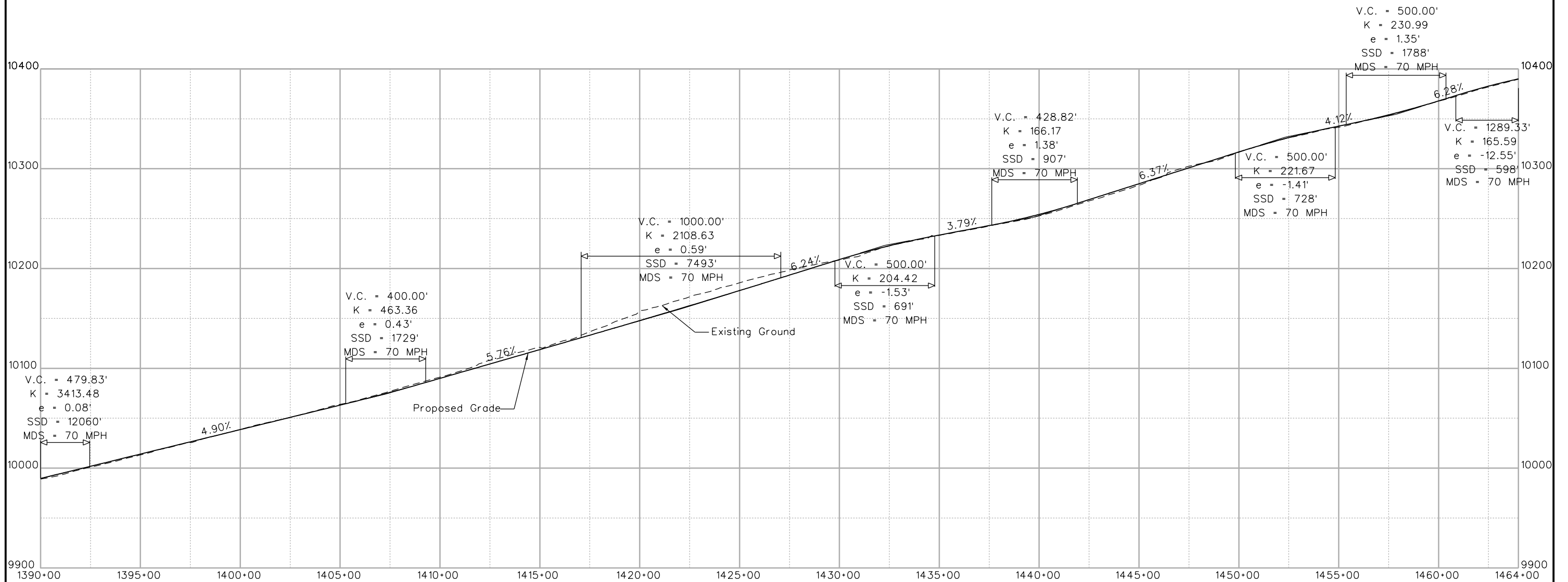

tyler.bowman 8:56:00 AM P:\Project\Transportation\CDDT R3\CDDT R3 Vail Pass\9.0 CADD\9.02 Design\Implementation Projects\21685_INFRA_Profile.dgn

Print Date: 2/21/2020	
File Name: 21685_INFRA_Profile.dgn	
Horiz. Scale: 1:500	Vert. Scale: As Noted
Unit Information	
Colorado Center Tower 2 2000 S. Colorado Blvd Suite 2-1000 Denver, CO 80222	

Sheet Revisions		
Date:	Comments	Init.

Colorado Department of Transportation

714 Grand Avenue
P.O. Box 298
Eagle, CO 81631
Phone: 970-328-6385 FAX: 970-328-2368

Region 3 KB

As Constructed
No Revisions:
Revised:
Void:

West Vail Pass INFRA Profiles	
Designer:	Structure Numbers
Detailer:	Subset Sheets: 9 of 13
Sheet Subset:	

Project No./Code
NHPP 0701-240
21685
Sheet Number

Not For Construction Conceptual Plans - Subject to Change

LEGEND

- EXISTING ROW
- BLACK GORE CREEK
- EXISTING EDGE OF PAVEMENT
- x-x- WILDLIFE FENCE
- PROPOSED WALL
- PROPOSED ROADWAY IMPROVEMENTS
- TRAIL REALIGNMENT
- PROPOSED BRIDGE
- - - TOE OF FILL
- - - TOP OF CUT

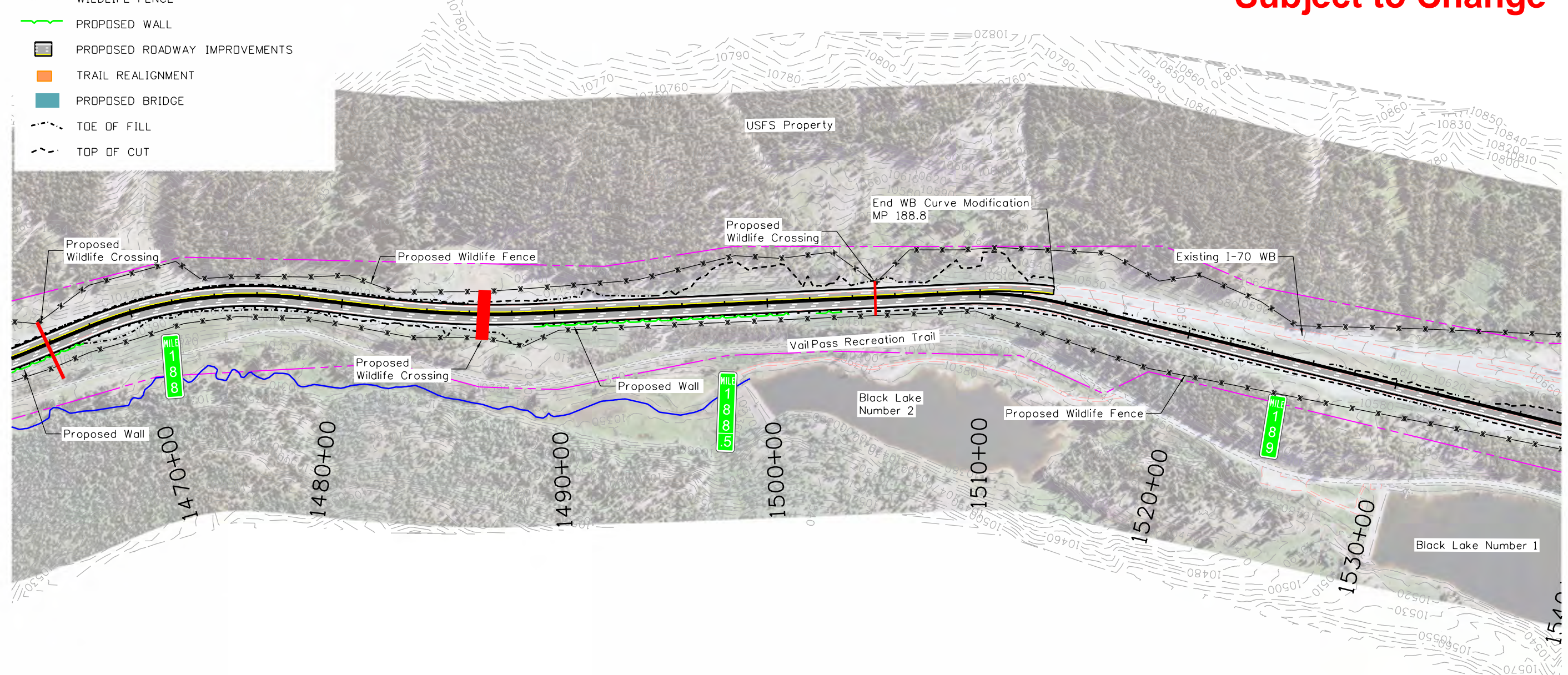
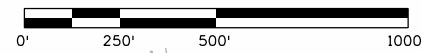

NOTES

1. SIGNAGE IMPROVEMENTS TO BE INSTALLED FOR THE AREAS OF RECONSTRUCTION (MP 185 TO 190) AND INCLUDE: DYNAMIC CURVE WARNING SYSTEM, TRUCKER STEEP GRADE WARNING, VMS, ETC.
2. VARIABLE SPEED LIMIT SIGNS TO BE INSTALLED THROUGHOUT THE ENTIRE CORRIDOR (MP 180 TO 190), EXACT LOCATIONS TO BE DETERMINED.

tyler.bowman 8:56:05 AM P:\Project\Transportation\CDOT R3\CDDT R3 Vail Pass\9.0 CADD\9.02 Design\Implementation Projects\21685_INFRA_Plans.dgn

Print Date: 2/21/2020	
File Name: 21685_INFRA_Plans.dgn	
Horiz. Scale: 1:500	Vert. Scale: As Noted
Unit Information	
wood.	
Colorado Center Tower 2 2000 S. Colorado Blvd Suite 2-1000 Denver, CO 80222	

Sheet Revisions		
Date:	Comments	Init.

Colorado Department of Transportation

714 Grand Avenue
P.O. Box 298
Eagle, CO 81631
Phone: 970-328-6385 FAX: 970-328-2368

Region 3 **KB**

As Constructed	West Vail Pass INFRA Plans		Project No./Code
	NHPP 0701-240		
No Revisions:	Designer:	Structure Numbers	21685
Revised:	Detailer:	Sheet Subset:	Sheet Number
Void:	Sheet Subset:	Subset Sheets: 10 of 13	

**Not For Construction
Conceptual Plans -
Subject to Change**

tyler.bowman 8:56:33 AM P:\Project\Transportation\CDOT R3\CDOT R3 Vail Pass\9.0 CADD\9.02 Design\Implementation Projects\21685_INFRA_Profile.dgn

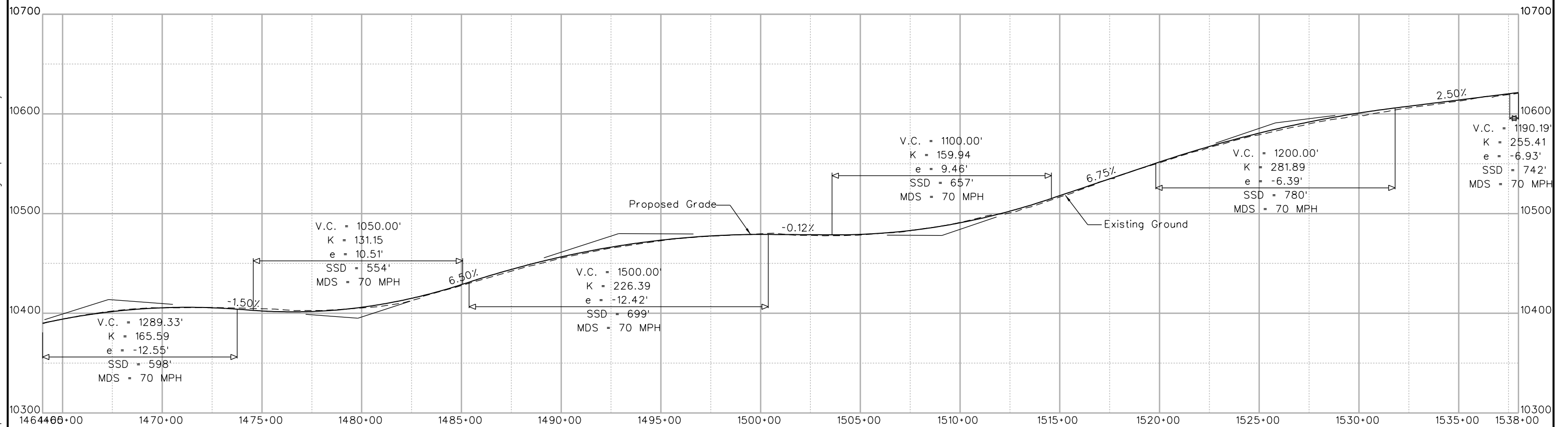

Print Date: 2/21/2020
File Name: 21685_INFRA_Profile.dgn
Horiz. Scale: 1:500 Vert. Scale: As Noted
Unit Information
wood. Colorado Center Tower 2 2000 S. Colorado Blvd Suite 2-1000 Denver, CO 80222

Sheet Revisions		
Date:	Comments	Init.

Colorado Department of Transportation

714 Grand Avenue
P.O. Box 298
Eagle, CO 81631
Phone: 970-328-6385 FAX: 970-328-2368

Region 3 **KB**

As Constructed
No Revisions:
Revised:
Void:

West Vail Pass INFRA Profiles	
Designer:	Structure Numbers
Detailer:	Subset Sheets: 11 of 13
Sheet Subset:	

Project No./Code
NHPP 0701-240
21685
Sheet Number

